

Sonata no. 4

for Violin solo and Basso Continuo

2008

Miguel Robaina (b. 1969)

arpeggio simile

Intrata

3

5

7

9

11

13

13

15

17

19

This block contains measures 19 and 20 of the musical score. Measure 19 features a treble staff with a G4 chord (F#4, G4, A4) and a bass staff with a G3 chord (F#3, G3, A3). Measure 20 features a treble staff with a G4 chord (F#4, G4, A4) and a bass staff with a G3 chord (F#3, G3, A3). The key signature is one sharp (F#) and the time signature is 4/4.

Allegro

15

17

19

21

24

26

28

30

32

34

36

38

40

*Andante
amoroso*

21

p *f*

25

28

31

35

39

41

f

43

47

52

57

60

63

Presto

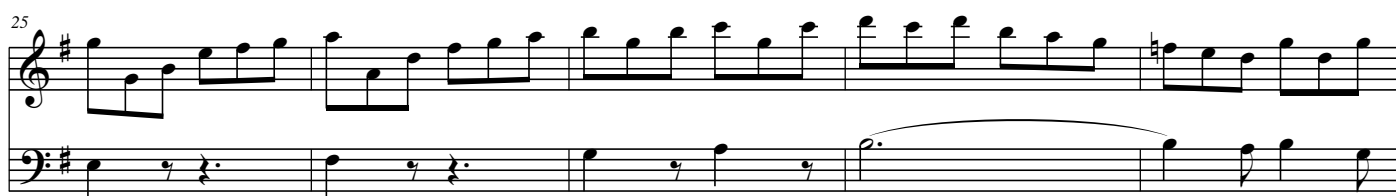

40

45

50

55

60

65

70

75

80

p *f*

85

90

95

100

105

110

p

115

f