

Petite Suite

pour Nadine

Miguel Robaina (2025)

Allemande

Pourante

Sarabande

MINEUR

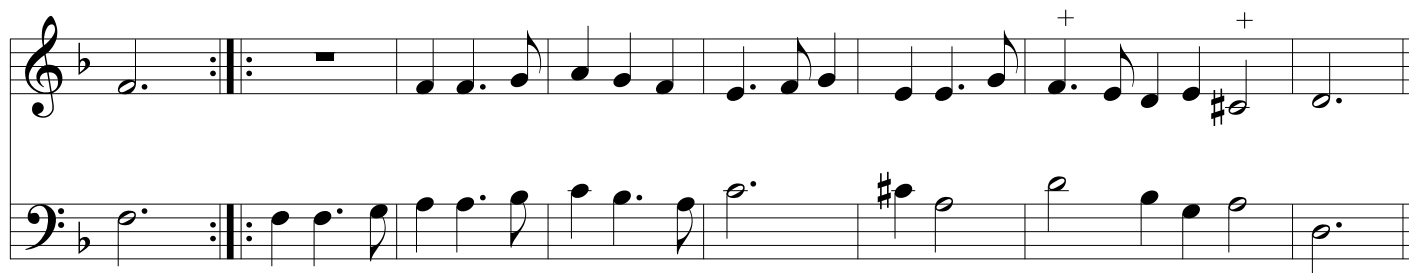
Autre*On reprend la première Sarabande**Gigue*